Digitized by the Internet Archive
in 2012 with funding from
E-Yearbook.com

http://archive.org/details/treasuredechoes00mcaf

Treasured Echoes

ALLEN COUNTY PUBLIC LIBRARY
3 1833 01828 9998

GC
976.901
M53MH,
1950

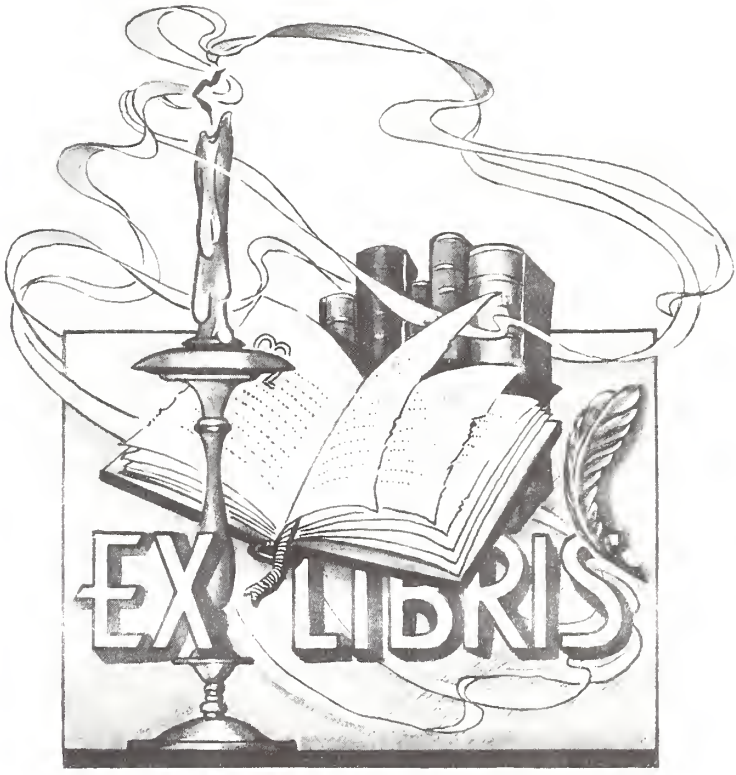

Dedication

As an expression of appreciation felt by the Seniors of the McAfee High School, this Year Book, is respectfully dedicated to our parents and teachers, who have so faithfully guided us thus far.

Without the help of our parents we could have done nothing. The home life and guidance they have given us has helped us to attain the goal we have worked for the last twelve years.

Our teachers have encouraged us and helped us to get the most out of school. They have always been kind and considerate even though we have been mischievous at times.

Their never failing patience and endurance have guided us along the right lines of thought and action.

To teachers and parents we wish to express deep appreciation for all you have done for us.

Again we thank you from the bottom of our hearts. May you continue in the good work you are now doing.

In Memorium

We wish to dedicate this page to Miss Josephine Thompson, who departed this life November 17, 1949.

As a teacher she was patient, kind, considerate and ever willing to give of her time and energy to help her students. She was always cheerful and willing to do for others.

She was a leader in her church and community. Her memory will ever linger in the minds of boys and girls who learned the better things of life through her leadership.

It can truthfully be said of her; "Well done thou good and faithful servant".

ADMINISTRATION

FACULTY

First Row- Mr. Bruce Champion, Mrs. George Hail, Junior, Mrs. Clinton Noel, Miss Neva Pearl Woods, Mrs. John Deshazer, Mrs. Porter Parson, Mr. Ralph Speaks.

Second Row- Miss Mellie Metherly, Principal, Mrs. Stewart M. Gaunce, Mrs. Robert Horn, Mrs. Vivien Reynolds, Mrs. Garnie Brand.

The faculty wishes to congratulate the Senior class on their attainments. We hope you have a long and happy life.

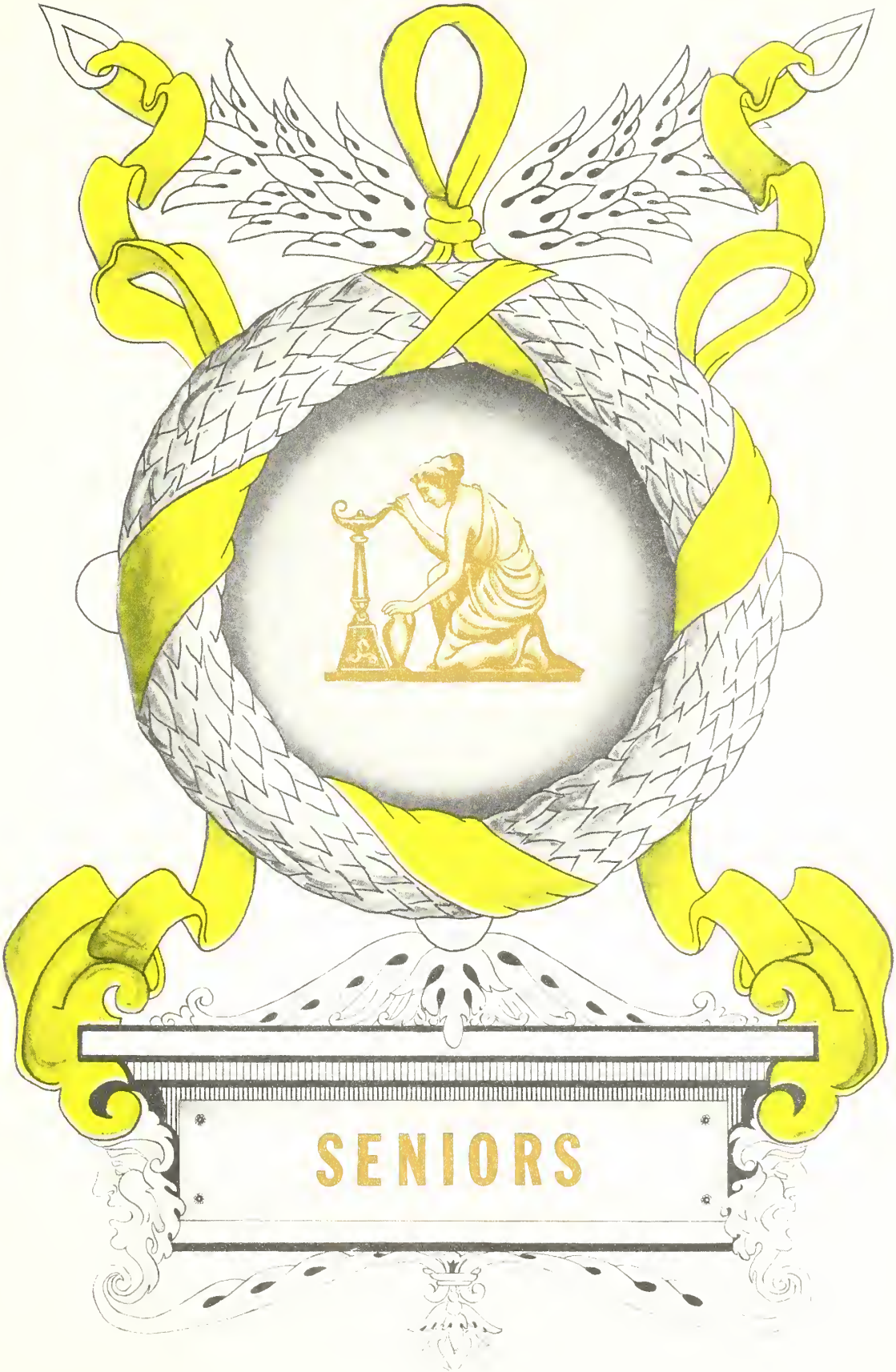
SENIORS

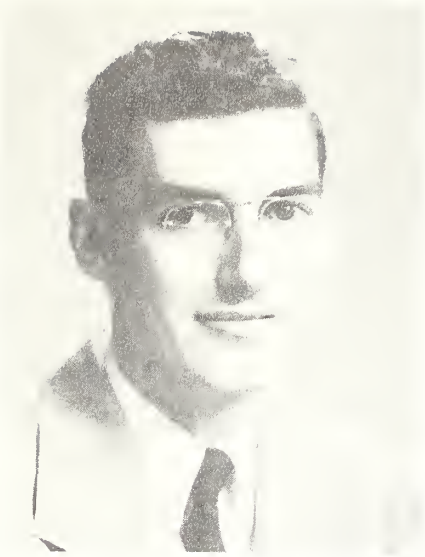

Earl Franklin Ransdell
Class President

"Unto his eye there was but one beloved face on earth."

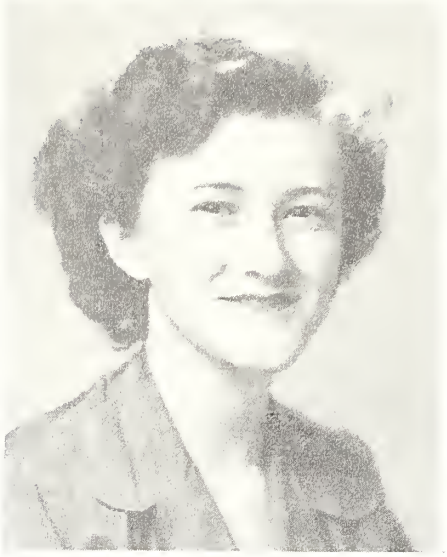

Jean Prewitt Sanders
Vice-President

"An individual with ideas and the ability to carry them out."

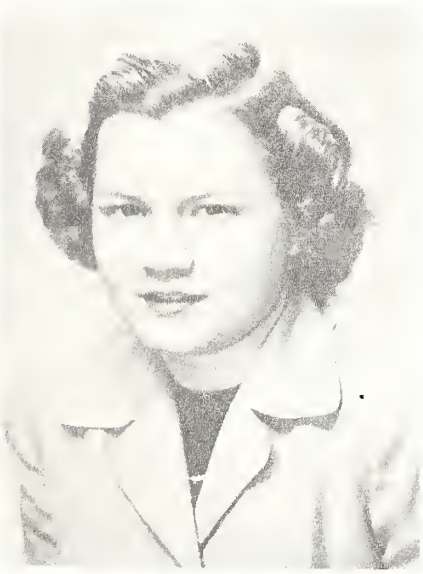

Mary Margaret T. Jarvis
Secretary
"Her voice was ever soft, gentle and low."
A very excellent thing in women."

Lizzie Mae Inman
Treasurer
"Capable of hand and generous of heart."

Kathleen Springate

"Because a woman doesn't say much is no sign that she has nothing to say."

William Roy Freeman

"Friendly, honest, a good athlete."

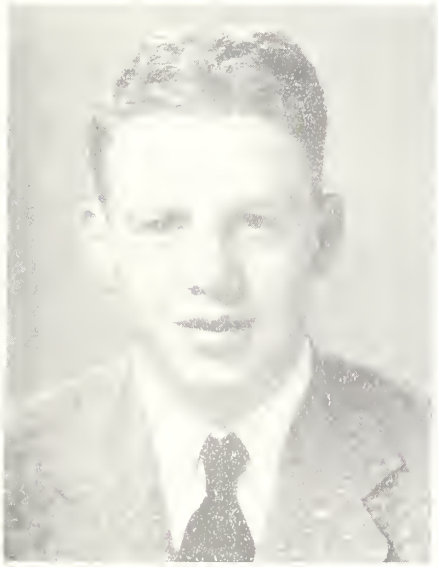

Joseph Holman Keller

"For all your days prepare and meet them all alike."

Mary Catherine Taylor

"She was born talking and hasn't had a relapse yet."

Lee Ora Gibson

"Beneath a quiet reserve there is ambition."

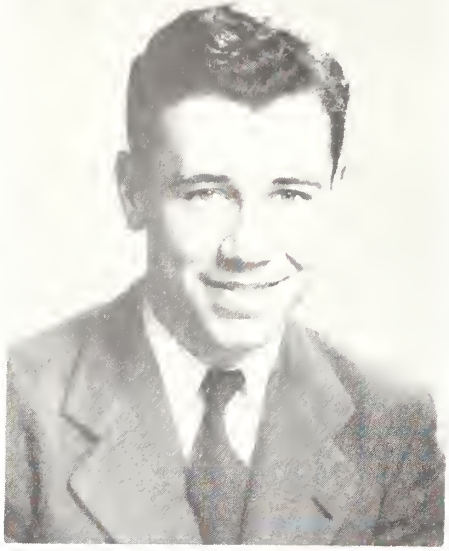

Billy Dean Sanders

"Much learning doth make me mad."

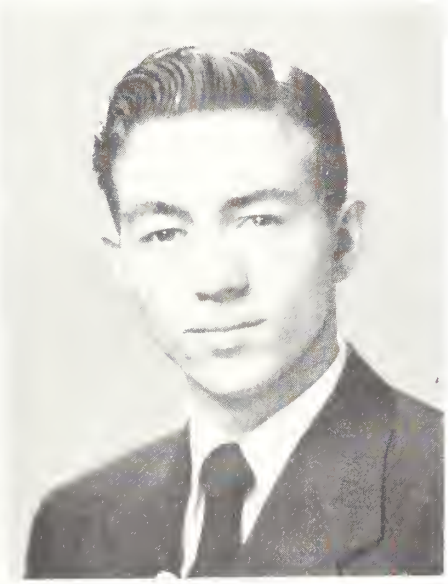

Billy Lee Crabtree

"The better you know him, the better you like him."

Bonnie Louise Anderson

"An ever innocent look-but you can tell."

Nancy Helen Davenport

"Talkative, but not too talkative; Quiet, but not too quiet."

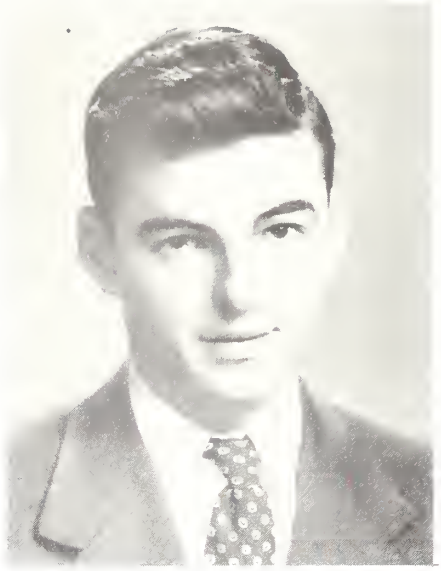

William Clifford Roney

"Mischievous; a horror for any studying."

Lorraine Hendren

"Quiet, never gets im mischief."

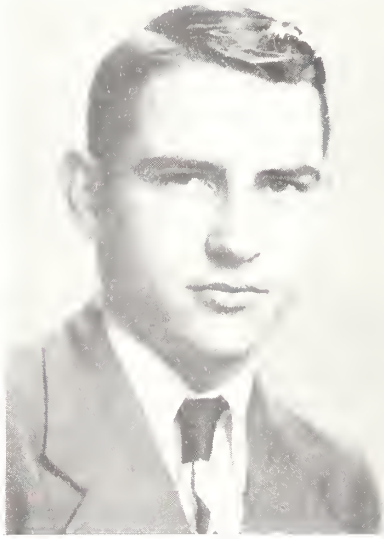

Russell Peavler

"Why worry things are going to happen anyway."

Who's Who

	Boy	Girl
Tallest	Earl Ransdell	Nancy Davenport
Shortest	Russell Peavler	Lorraine Hendren
Quietest	Billy Lee Crabtree	Kathleen Springate
Noisest	Earl Ransdell Roy Freeman Clifford Roney	Mary Catherine Taylor Bonnie Anderson
Most Musical	Billy Dean Sanders	Lizzie Mae Inman
Most Intelligent	Earl Ransdell	Jean Sanders
Best Athlete	Roy Freeman	Mary Catherine Taylor
Pest of Class	Joe Keller	Bonnie Anderson
Slowest	Clifford Roney	Kathleen Springate
Fastest	Roy Freeman	Jean Sanders
Neatest	Billy Dean Sanders	Mary Margaret Jarvis
Proudest	Earl Ransdell	Nancy Davenport
Best Disposition	Joe Keller	Jean Sanders
Cutest	Billy Crabtree	Mary Margaret Jarvis
Most Handsome	Russell Peavler	
Prettiest		Bonnie Anderson
Most Popular	Billy Lee Crabtree	Jean Sanders
Best all Around	Billy Lee Crabtree	Mary Margaret Jarvis
Most Likely to succeed	Billy Lee Crabtree	Lee Ora Gibson

SENIOR CLASS HISTORY

It was on September 9, 1946, that 16 "green" freshmen entered McAfee High School. We had all dreamed of the day when we would step into the classroom and be recognized as high school students. We welcomed Mr. H. H. Jones as our new principal and Mr. J. L. Rynerson as our homeroom teacher.

We enjoyed many things that year including the Negro Minstrel which we gave along with the sophomores for the school carnival. We finished our freshmen year by taking a trip to Frankfort and Joyland Park, accompanied by Mr. Jones.

After three months vacation, we the sophomores re-entered school. We were ten in number but after a few months were sorry to lose Bill Carey.

We were very proud of our class since most of our boys made the basketball team and Bonnie Anderson was elected cheerleader.

We finished this year by Mr. and Mrs. Gaunce taking the Sophomore girls to Natural Bridge. The boys went to Fountaine Ferry Park with the Freshmen.

Under the leadership of Miss Mellie Matherly, Principal, Mr. Gaunce, home room teacher, Miss Neva Woods and Mr. Bruce Champion we had a very successful year.

On September 6, 1946 sixteen "green" Freshmen enrolled at Fairview. That year was just about as thrilling as any freshman year could be. We were glad to welcome Rev. H. T. Brown, Miss Irene Dickerson, Miss Mabel Stratton and Mrs. B. V. Stevens as our teachers. The last semester we welcomed Mary Ann Steele from McAfee and Russell Peavler from Cornishville. We lost Viola Warner, who went to Cornishville. This year was ended by having a picnic.

SENIOR CLASS HISTORY
(Cont'd)

On September 13, 1947, seventeen "silly" Sophomores re-entered school at Fairview. Nancy Davenport from Salvisa joined our class.

This year was cramed full of entertainment such as preparing for a play which we never gave, giving parties, having hay rides and sleigh rides.

We had a Debate Club consisting of six members, Jean Sanders, Mary Catherine Taylor, Nancy Davenport, Billy Sanders, Russell Peavler, and Bobbie Poulter. These six and their sponsor, J. W. Stevens, went to Danville, Frankfort, Harrodsburg, and the University of Kentucky.

This year we lost Ernestine Baker, who went to Cornishville.

We ended our Sophomore year by taking a trip to Mammoth Cave.

In September 1948, ten "jolly" Juniors from Fairview boosted the McAfee enrollment to twenty.

Devola Cole decided to stop school but we gained two from Cornishville, namely, Billy Lee Crabtree and Cleo Yates.

This year was bubbling over with excitement such as; "Hobgoblin House", our Junior Play and a picnic.

The Junior year came to an end with the Juniors taking the Seniors to the Cincinnati Zoo.

Now we are "dignified Seniors". We have diminished to sixteen. Some were lost to join the ranks with "cupid".

This Senior year has been very successful and the play entitled "Demon In The Dark" was very successful.

Now we are beginning to understand what people mean when they say "High School days are the happiest days of your life." As we swiftly tread down the journey of life our hearts are saddened by the fact that we must leave McAfee High School.

To our lower classmen and teachers we "bid farewell".

FROM DIAPERS TO DIPLOMAS

BONNIE

JEAN

Billy LEE

Billy DEAN

JOE

RUSSELL

LORRAINE

Roy

Clifford

LEE ORA

LIZZIE

MARY C.

KATHLEEN

MARY MARGARET

EARI

NANCY

Class Will

We the Class of '50 do hereby give our last will and testament and leave the following items that we use less to the one's who don't have any use for them.

To the freshman boys the Senior boys leave their boisterous ways and the Senior girls leave the Freshmen girls their ability to make "B" plus in conduct.

We would like for the sophomores to have the job of mending their books and cleaning their room, that we mutilated during government class.

To the Juniors we leave all the Senior privileges hoping they have as much fun as we have had.

To Verna Baker and Evelyn Sexton, Bonnie Anderson leaves her ability to keep the same boy friend all during High School, and to Anna Lee McRay she leaves her standing as the pest of the class.

Billy Lee Crabtree leaves his pleasing personality to Walter Watson and his ability to be the most popular boy to Charles McMurry.

To Odell Curtsinger, Nancy Davenport leaves her towering height. Good luck, "shorty". Her love for brown eyes she leaves to Barbara Mattingly.

Roy Freeman leaves his G. I. haircuts to Leroy Howard and to Kennev "Bob" Horn his basketball scoring record. We are depending on you Kenney "Bob".

Lee Ora Gibson leaves her school girl complexion to Helen Price and Virginia Pelly. She also leaves her long fingernail to Christine Ransdell.

To Jean Harley and Katherine Hume, Lorraine Hendren leaves her tact for having a new boy friend every week and her red hair to Jean Cornish.

Lizzie Mae Inman leaves her ability to make high grades to Beulah Watts and her gift of making friends to Jenean Mooney and Bessie Mae Smith.

Mary Margaret Terhune leaves her successful hunt of finding a husband during her Senior year to Nancy Thomas and her willingness to do things to Joyce Merriman.

To Betty Yeaste, Joe Keller leaves his easy way of life and his freckles he leaves to Frank Lynn Wiley.

Russell Peavler leaves his good looks to Edmond Broughton and his fast and reckless driving to Burney McCoun. "Let's not get caught speeding, Burney."

To Bobbie Poulter, Clifford Roney leaves his false teeth but Bobbie please, "don't wear them while playing basketball". He also leaves his mischievous ways to Dorothy Jones and Elizabeth Davis.

Billy Dean Sanders leaves his "neatness" to Lafon Wheeler and his musical talents to Roger Moore. Maybe Roger will be on the Radio soon.

To Juanita Grider, Jean Sanders leaves her alto voice. Jean also leaves her Spanish grades to Jeanetta Watts. "Carry on Juanita and Jeanetta.

Kathleen Springate leaves her quiet ways to Ann Ransdell and Roma Jean Farney. She also leaves her ability to eat nothing and still live to Marlene Browning.

Mary Catherine Taylor leaves her cheer leading to Jane Watts and her shortness to Mildred Green.

To Emma Conder, Earl Ransdell leaves his ability to work business Arithmetic and his courting habits to Johnny Reynolds, Tinsley Phillips and Dale Stumph.

GRADS

JUNIORS

Emma Conder

Kenny Bob Harn

Jean Harley

Elizabeth Havro

Roma Jean Farney

Helen Ruth Nielley

Ann Ransdell

Helen Price

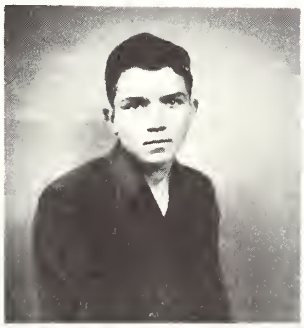

Bell Cutsinger

Dorothy Jones

Nancy Thomas

Juanita Grider

Virginia Pelley

Betty Yeast

Katherine Hume

Jane Watts

Beulah Watts

Jeneen Mooney

SOPHOMORES

Bobby Poulter

Mildred Green

Burney McCown

Davis Marksbury

Franklin Cole

Leroy Howard

Walter Watson

Jeanette Watts

Howard Gibson

Frank Wiley

Evelyn Sexton

Jimmie Sexton

Charles McMurry

Lafon Wheeler

Anna Lee McRay

Kenneth White

FRESHMEN

Jean Cornish

John Willie Watts

Christene Ransdell

Dale Stumph

Bessie Mae Smith

Jimmie Quinn

Marlene Browning

Johnny Reynolds

Tinsley Phillips

Ruby Goodlett

William Green

Joyce Merriman

Verna Baker

Edmond Broughton

Barbara Mattingly

Ralph Jenkins

SEVENTH GRADE

EIGHTH GRADE

SEVENTH GRADE

Ashford, Marvin
Bishop, Ruby
Brown, James
Davis Dorothy
Dean, Lois
Devine, Martha
Disponett, Curtis
Driskell, Jimmy
Ellis, Elwood
Fallis, Charlene
Gillis, Minda
Hardin, Floyd
Hurst, Floyd
Jones, Rosa
League, Betty
Marksbury, Louise
McKinney, John
Merriman, Marion
O'Conner, Omer
Preston, Charles
Proctor, Frances
Royalty, Clifford
Sallee, Nancy
Sandlin, Rhoda
Sims, Billy
Watts, Edna
Watts, Iva
Watts, Wilma
Wheeler, Bobby
Yeaste, Bronson
Maddox, Nancy

EIGHTH GRADE

Britton, Barry
Conder, William
Davis, Jack
Dean, Mary Joyce
Egbert, Virginia
Hendren, Dalton
Hollingsworth, Leonard
Humes, Bennie
Humes, Jimmy
Hurst, Dalton
Kincaid, Joe
McCoun, Nina
McRay, C. H. Jr.
Moore, T. S.
Peavler, Lorena
Roney, Kenneth
Royalty, Etta
Sewell, Shirley
Sexton, Hartford
Sheperson, Bobby
Smith, Joan
Tatum, Kathleen
Terhune, Harry, Jr.
Watts, Jane
Watts, Stanley
Wickersham, Agnes
Woods, Charlotte

FIFTH GRADE

SIXTH GRADE

FIFTH GRADE

Anderson, Cape
Ashford, Margaret
Cole, Lucille
Darland, Harold
Fallis, Norman
Harmon, Jackie
Jones, Susannah
Keller, Jimmy
Kincaid, Ray
Lane, Pauline
Maddox, Effie
MacMurry, James
McRay Charlotte
Price, Leroy
Quinn, Clarance
Ransdell, C. H.
Ransdell, Joyce
Russell, Willie
Richmond, Bobby
Sallee, Billy
Sharp, Charles
Shackelford, Helen
Taylor, Leroy
Watts, Earl
Watts, Isaac
Wayne, Marie
Wilham, Kenneth
Woods, Mary Lee
Proctor, Lillard

SIXTH GRADE

Britton, Qwendolyn
Brown, Shirley Ann
Conder, Mary Louise
Davis, Norma Jean
Dean, Arlene
Devine, Mildred
Driscoll, William
Driskell, Hollie
Gash, Wanda Mae
Honerkamp, William
Jenkins, Nellie Lou
Jones, Nettie Lou
Long, Louise
McCoun, Julian Scott
Proctor, Tony Gene
Pulliam, Alvin Ray
Quinn, William Cecil
Ransdell, Ralph
Royalty, Collene
Reynolds, George
Snowden, Betty Jo
Tatum, Betty Jean
Taylor, Wanda Jean
Vanarsdell, Dorothy
Watts, Juanita
White, Norman

THIRD GRADE

FOURTH GRADE

THIRD GRADE

Bishop, Margie
Brown, Franklin
Conner, Betty
Darland, Marshall
Dean, Rita Jo
Dean, Donald
Edwards, James
Farney, Marlene
Goodpaster, Patricia
Green, Paul
Gritton, Eunice
Hall, Audney
Hamlin, Artman
Jenkins, Marie
Jones, Henry
Lunsford, Maxie
Marksbury, Charlotte
Nichols, Frances
Proctor, Jo Ann
Proctor, Ruby
Proctor, Cleo
Robinson, Anna Belle
Royalty, Brewneil
Russell, Romie
Shackelford, Patsy
Sullivan, Brenda
Taylor, Herman
Vanarsdell, Delilah
Vinyard, Charlotte
Watts, Georgia
Watts, Charles

FOURTH GRADE

Ashford, Rebecca
Baker, Leslie
Bell, Ray
Bishop, R. G.
Burton, Craig
Cornish, William
Divine, Alma
Divine, Betty Jo
Dean, Janice
Driskell, Sue Ann
Fallis, Glenn
Goodlett, Lowell
Hardin, Eddie
Harmon, Richard
Hollingsworth, Owen
Hurst, Rosetta
Marksbury, Fay
Maddox, Mary
McRay, Kathleen
McRay, Margorie
Moore, Marie
Parson, Joyce
Phillips, Barbara
Phillips, Wedley
Pulliam, Louise
Ealey, Myrtle Fay
Royalty, Janice
Russells, Phyllis
Smothers, Clinton
Springate, Bobby
Tatum, Robert
Sullivan, Dale
Tatum, Donald
Tatum, Ronald
Watts, Clara Bell
Watts, Delois

FIRST GRADE

SECOND GRADE

FIRST GRADE

Cinnamon, Jacqueline
Conner, Dorothy
Cornish, Mary
Crawley, Brenda Jane
Davis, James Bruce
Dean, Dianne
Fallis, Beulah Ann
Gaunce, Billy Mac
Hall, Avon
Jones, Thomas
McRay, Earl
Nichols, Carolyn
Phillips, Glenda
Ray, Gordon
Robinson, Randell
Russell, Wallace
Springate, Jacky
Tatim, Roy Jean
Taylor, Ruby Mae
Vanarsdall, Randell
Vinyard, Harold
Watts, Charles
Watts, Lind G.
Watts, Robert
Wayne, Mable
Wilham, Hershel

SECOND GRADE

Ashford, Joyce
Baker, Donley
Baker, Virginia
Broughton, Doris
Broughton, Dorothy
Brown, David
Combs, Brenda
Curd, Joan
Dean, Bruce
Dean, Robert Thomas
Edwards, Harold
Gash, Linda
Gritton, Mary Ann
Harmon, Mary E.
Jones, Hughes
Lunsford, Marion
McMurry, Donald
McRay, Shirley
Phillips, Doris Ann
Railey, Naomi
Ransdell, David
Springate, Judy
Tatum, Martha
Watts, Charlotte
Watts, Everette
Watson, Carole

ACTIVITIES

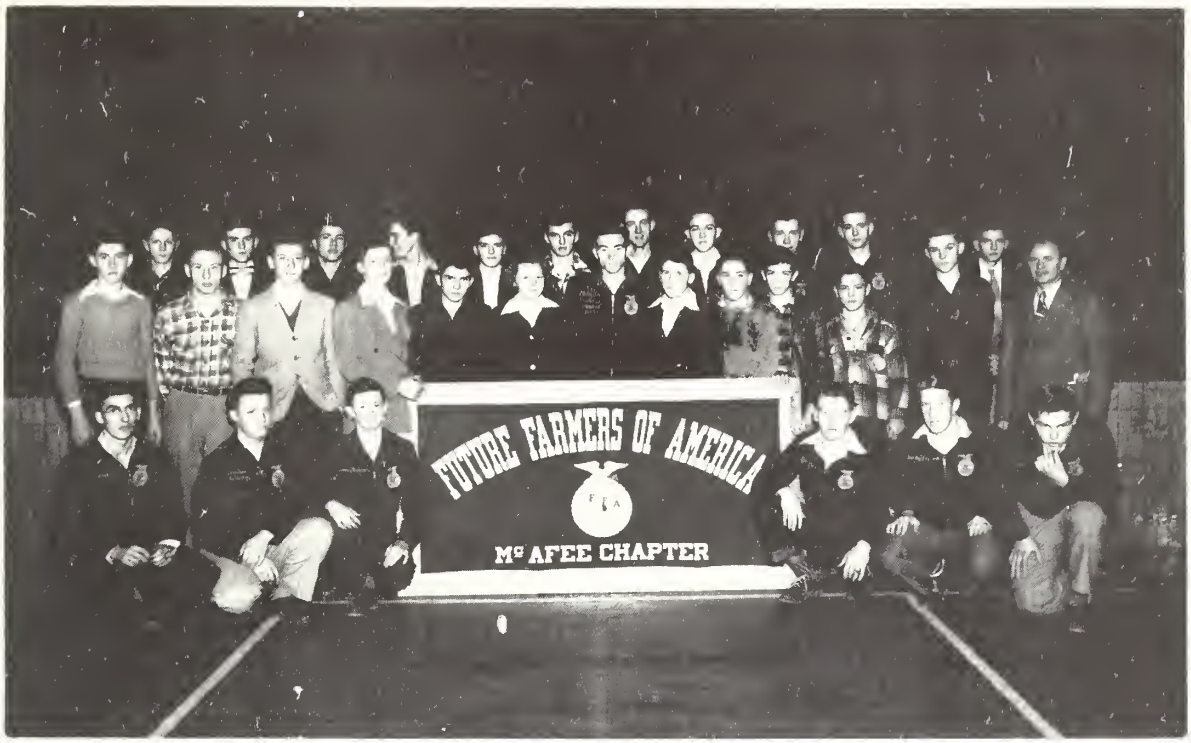

F. F. A.

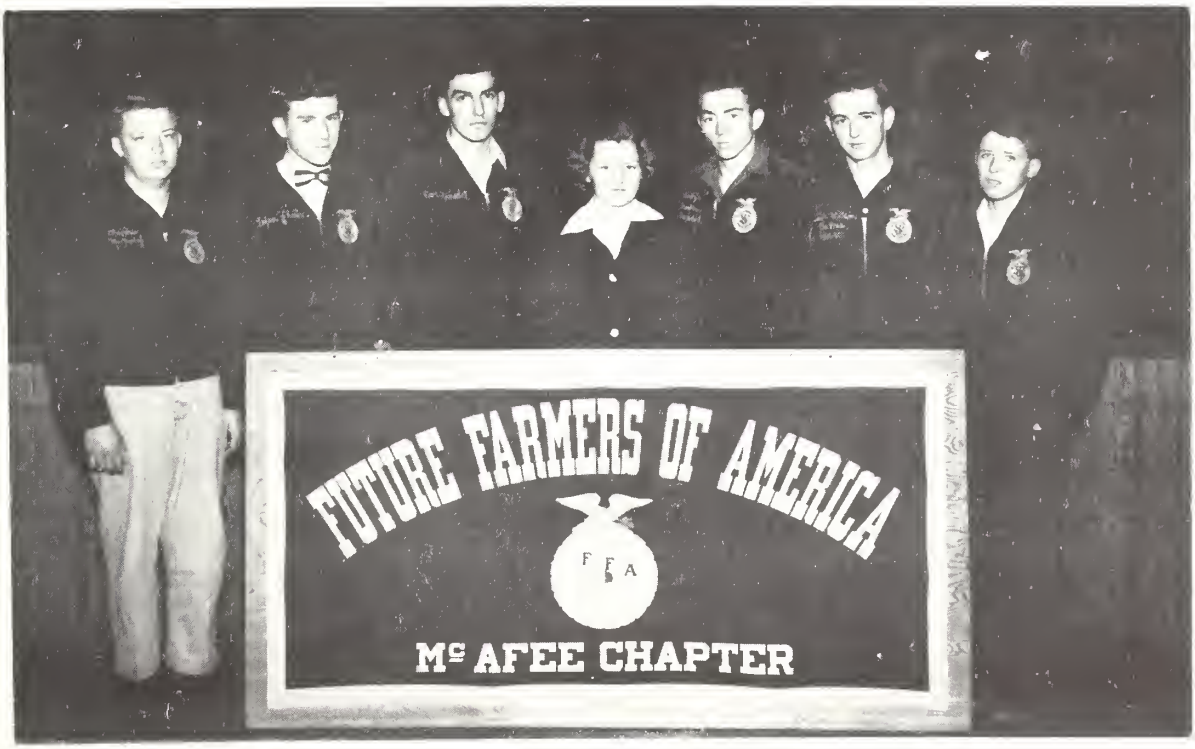

OFFICERS

4-H CLUB

Y-TEEN

CLASS OFFICERS

President ..... Jean Sanders

Vice-President ..... Nancy Thomas

Secretary ..... Evelyn Sexton

Treasurer ..... Bessie Mae Smith

Anderson, Bonnie
Baker, Verne
Browning, Marlene
Conder, Emma
Cornish, Wenda
Devenport, Nancy
Davis, Elizabeth
Farney, Roma
Gibson, Leo Ora
Goodlett, Ruby
Green, Mildred
Grider, Juanita
Harley, Jean
Hume, Katherine
Inman, Lizzie Mae
Jarvis, Mary Margaret
Jones, Dorothy
Mattingly, Barbara
Merriman, Joyce
McRay, Anna Lee
Mooney, Jeneen
Nicely, Helen Ruth
Pelly, Virginia
Ransdell, Ann
Ransdell, Christine
Taylor, Mary Catherine
Watts, Beulah
Watts, Jane
Watts, Jeanette
Yeaste, Betty

Advisor ..... Miss Mellie Matherly

GLEE CLUB

Directors ..... Mrs. George Hail and Mr. Bruce Champion

Soprano

Cornish, Wanda
Davenport, Nancy
Gibson, Lee Ora
Hume, Katherine
Inman, Lizzie Mae
Jarvis, Mary Margaret
Jones, Dorothy
Mattingly, Barbara
McRay, Anna Lee
Nicely, Helen Ruth
Pelly, Virginia
Sexton, Evelyn
Smith, Bessie Mae
Thomas, Nancy
Watts, Beulah
Watts, Jane
Watts, Jeanette

Alto

Anderson, Bonnie
Conder, Emma
Davis, Elizabeth
Farney, Roma
Green, Mildred
Ransdell, Ann
Sanders, Jean
Taylor, Mary Catherine
Yeaste, Betty

Tenor

Freeman, Roy
Green, William
Horn, Kenneth
Marksbury, Davis
McMurry, Charles
Phillips, Tinsley
White, Kenneth
Wiley, Frank Lynn

Bass

Cole, Franklin
Gibson, Howard
Howard, Leroy
Jenkins, Ralph
Peavler, Russell
Poulter, Bobby
Ransdell, Earl
Roney, Clifford
Sanders, Billy Dean
Sexton, Jimmie
Shackelford, Kenneth
Watson, Walter
Wheeler, Lafon

HONORS

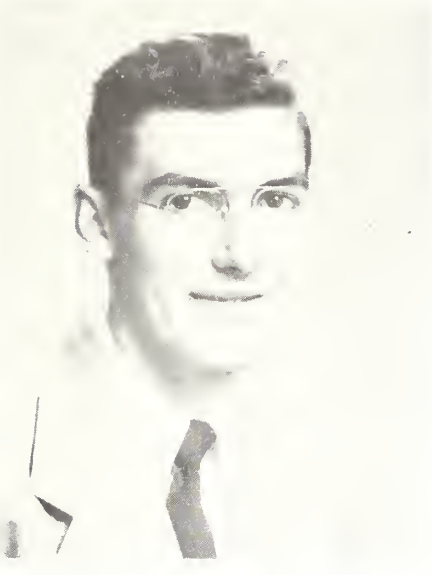

Mr. McAfee

Earl Ransdell

Miss McAfee

Betty Yeaste

D.A.R.

Jean Sanders

F.F.A. Queen

Mary Margaret Jarvis

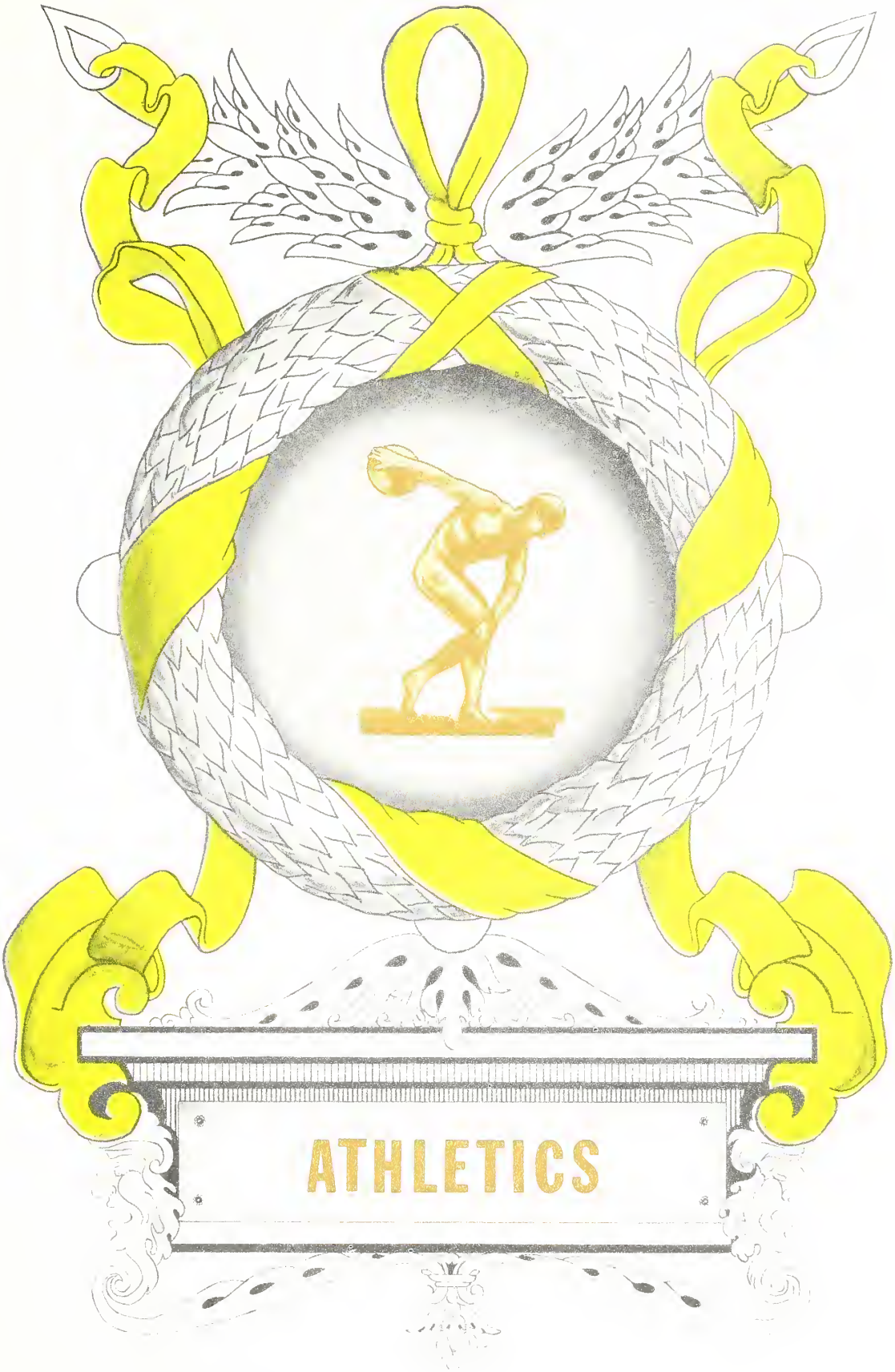
ATHLETICS

BASKETBALL

Coach ..... Mr. Bruce Champion

First Team		Second Team	
Roney, Clifford	F	White, Kenneth	F
Sheckelford, Kenneth ...	F	Marksbury, Davis	F
Ransdell, Earl	C	Watson, Walter	C
Sanders, Billy Dean....	G	McCoun, Burney	G
Freeman, Roy	G	Wheeler, Lafon	G

Substitutes

Crabtree, Billy	Cole, Franklin
Keller, Joe	Watts, John Willie
Horn, Kenneth	Broughton, Edmond
Wiley, Frank Lynn	Poulter, Bobby
Sexton, Jimmy	

Managers

Bobby Poulter	Leroy Howard

Although our teams did not win every game played we were very proud of them for they were good sports all during the season.

We loose four of our team this year. Clifford, Roy, Earl and Billy Dean graduate. We are sorry to loose them but we wish them much success in what ever field they may enter.

CHEERLEADERS

JENEAN MOONEY NANCY THOMAS

NANCY DAVENPORT MARY C TAYLOR

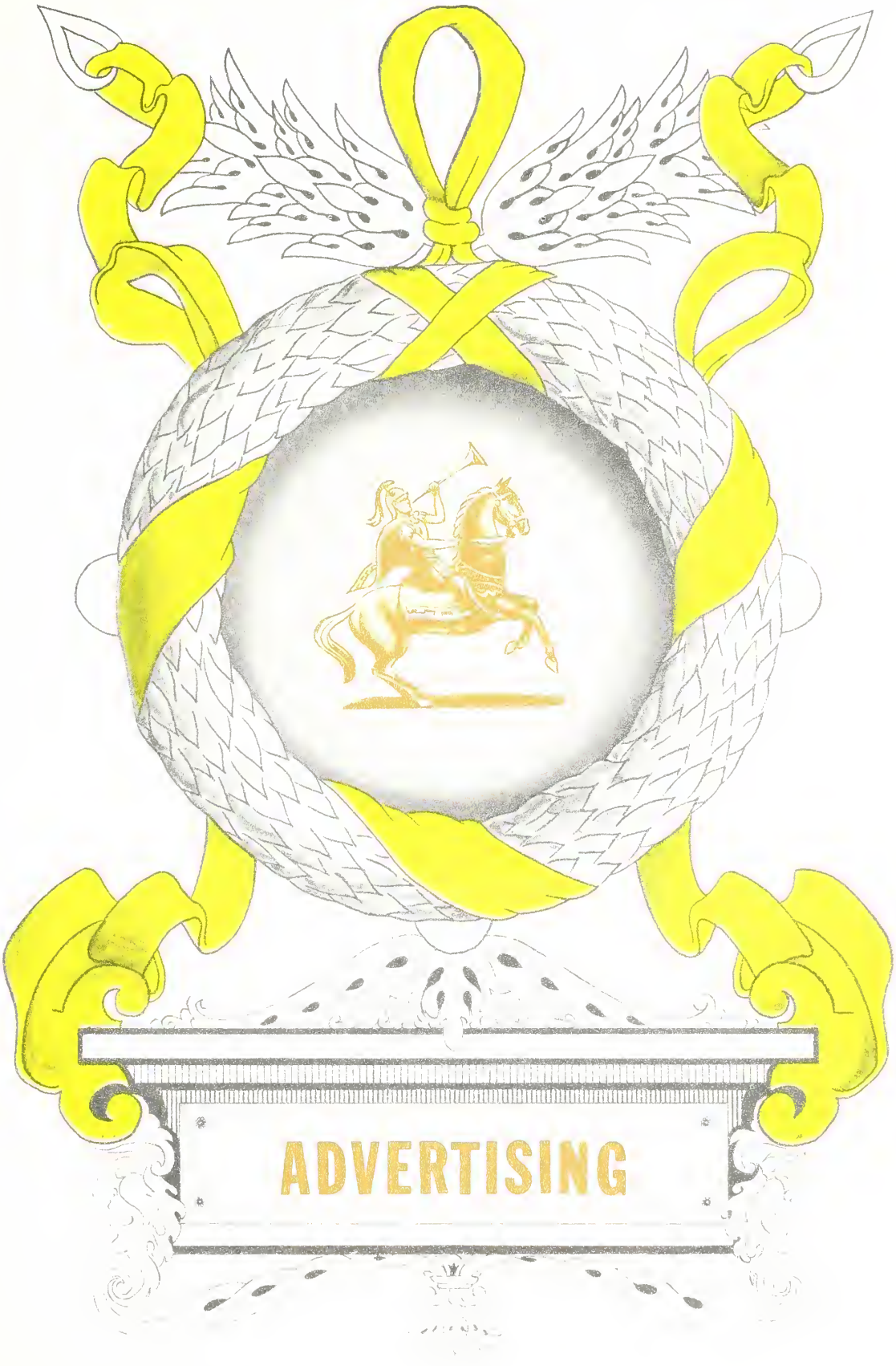
ADVERTISING

ADVERTISING

Compliments of

Terhune Hatchery

Custom Hatching

Baby Chicks

McAfee, Kentucky

Phone - Salvisa 2823

Lee B. Jones

Texaco Service Station

Harrodsburg, Kentucky

Open 24 Hours

A.A.A. Road Service

Anderson National Bank of Lawrenceburg, Ky.

Solicits the Business of Firms, Corporations, and Individuals;

Guaranteeing Accuracy, Promptness, and Liberal Treatment

No Service Charges

C. N. Alexander J. C. Royalty

Compliments of

Alexander and Royalty Funeral Home

Free Ambulance Service

Office Phone - 116

Residence Phone - 521 Harrodsburg, Ky.

Compliments of

Martin Motors

Your Ford Dealer

North Main Harrodsburg, Ky.

Compliments of

State Bank and Trust Company

Member Federal Deposit

Insurance Corporation

Harrodsburg Kentucky

Congratulations Class of '50

White Cottage

East Lexington Street Harrodsburg, Ky.

Compliments of

Billie Ann Shop

Ladies Ready-To-Wear

Main Street Harrodsburg, Ky.

Phone 93

Compliments of

Lad and Lassie Shop

Elosie Beauty Shop

Mrs. Elosie Leonard Boggs, Proprietor

Harrodsburg Kentucky

Phone 266

Compliments of

Western Auto Associate Store

Phone 143 Harrodsburg, Ky.

Compliments of

Harrod Cleaners

C. B. Rowland Owner - Manager
Phone 456 Harrodsburg, Ky.

Compliments of

The Farmer Supply Company

Harrodsburg, Kentucky

Mercer County Frozen Food Bank

"For A Better Fed Mercer County"
Curing — Rendering — Poultry Dressing

Phone 14 Harrodsburg, Ky.

Compliments of

G. B. Sims

Phone 7585 Harrodsburg, Ky.

Our Boosters

J. T. Freeman
C. A. Routt & Son
Robinson's Jewlers
Mabel's Shop
Rowland's Service Station
Thacker Auto Service
Gay's Grocery
A friend, Dr. E. P. Whistler
L. H. Jones
Meryll Woods
Avalon Inn
Dr. Cornover
Dr. Flynn
Curry & Morgan
Oscar Sanders
Anderson's Body Shop

Compliments of

Harrodsburg Dairy

Grade A Pasteurized Products

Phone 156 Harrodsburg, Ky.

Noel's Clothes Shop

MEN'S and young MEN'S outfitters
Griffin and Michael's Stern Suits

Steason Hats ***Non Bush Shoes***
Inter-Woven Socks ***Arrow Shirts***

Harrodsburg, Kentucky

Compliments of

Freeman and Ison Men's Shop

Complete outfitters of Men and Boys

Harrodsburg, Kentucky

Compliments of

Edwards Insurance Co.

Phone 13 Harrodsburg, Ky.

Firestone

Tires - Tubes - Batteries ***Home and Auto Supplies***

Sauer Supply Store

Harrodsburg, Ky. Phone 3

Compliments of

Barnett and Sullivan

Harrodsburg Kentucky

Compliments of

Grover I. McGinnis

Standard Oil Products

Harrodsburg Kentucky

Sandusky Brothers

Harrodsburg, Kentucky

Paul Shewmaker Implement Co.

McCormick-Deering & New Idea Farm Machinery
International Trucks

Phone 30 Harrodsburg, Kentucky East Office Street

Goodloe Lawson

New & Used Tractors, also all Types Farm Machinery

Phone 47 Harrodsburg, Ky.

Southern States Harrodsburg Cooperative

Feeds - Seeds - Fertilizers - Farm Supplies
Farm Owned & Controlled

East Office Street Phone 865

Royalty & Keightly Lumber Co.

G. M. Royalty

Harrodsburg, Kentucky

Young's Service Station

Standard Oil Products

Beaumont Avenue Harrodsburg, Ky.

Stagg, Davenport and Brown Insurance Co.

Main Street

All kinds of Insurance, - Bonds, - Automobile Insurance

Phone 51

Harrodsburg Kentucky

Compliments of

Armstrongs' Studio

Harrodsburg, Kentucky

Lay and Lawson Furniture Store

Philco Radio *Maytag Washers*

Simmons Beauty Rest Mattress

Kelvinater Refrigerator *Perfection Oil Stoves*

Lane Cedar Chest

Samson Card Tables

Phone 787 Harrodsburg, Kentucky

Mercer Stone Company

Elwood Burgin, Owner

Bulldozer Work *Crush Rock*

Agricultural Lime Crushed & Spread

Harrodsburg, Kentucky

Office Burgin Road Phone 830

Board and Board

Ladies Ready-To-Wear

Harrodsburg Kentucky

Federated Store

Outfitters For All The Family

Lewis F. Broaddus, Proprietor

Compliments of

Chancellor's

Men's Wear

Phone 606 Harrodsburg, Ky.

Compliments of

Home Furniture and Appliance Co.

H. B. Gardner W. T. Pinkston

Harrodsburg, Kentucky

Compliments of

Harrodsburg Candy and Tobacco Co.

Phone 34 Harrodsburg, Ky.

Compliments of

The Outlet Company

Harrodsburg Kentucky

Congratulations

Lawson's Jewelry

Main Street Harrodsburg, Ky.

B. M. Royalty Furniture Co.

Frigidaire Appliances —— R. C. A. Radios
Lane Cedar Chest —— Samson Card Tables
The Popular Price Store

Harrodsburg Kentucky

Davenport Floral Co.

821 Moreland Avenue
Harrodsburg, Ky. Phone 420

Hollie Demaree *John Demaree*

Compliments of

The Harrodsburg Hearld

"Your Home Town Paper"
Job Printing —— Office Supplies
Harrodsburg, Kentucky

Compliments And Congratulations

Mercer County National Bank

Harrodsburg, Kentucky
Member Federal Deposit Insurance Corp.

Courtesy of

Ashland Gas & Oil Company

Hunter D. Burton

Phone 444-J Residence Phone 444-R Office

Compliments of

Norfleet Hardware & Implement Co.

Harrodsburg, Kentucky

Harrodsburg Motor and Implement Co.

Desoto and Plymouth Cars - Mack Trucks
John Deere Farm Implements - Hardware
Sales and Service
Phone 83

521-523 West Broadway Harrodsburg, Ky.

Compliments of

Brown Electrical Service

Gas and Electrical Appliances

Phone 89 Harrodsburg, Ky.

Compliments of

Edwards Sausage Co.

Packers of

Old Fashioned Country Sausage
and
Kentucky Colonel Brand
Bologna and Weiners

Lawrenceburg, Kentucky

C. D. Lyen and Company

Hardware, Roofing, Plumbing, Heating

Lawrenceburg, Kentucky

Compliments of

R. C. Trent Company

Department Store Since 1882

Lawrenceburg, Kentucky

"The Best of Luck to McAfee"
from

Lloyd's Furniture Store

Lawrenceburg, Kentucky

Bowen & Satterly

Standard Oil Products
North Main

Harrodsburg Kentucky

Fleetline Cab Company

Harrodsburg, Kentucky

24 hour Service Phone 310 or 16

Compliments of

Gem Drug Store

Prescriptions Filled Harrodsburg, Ky.

Your Trade Will Always Be Appreciated At

Vandiver's

Phone 18 Harrodsburg, Ky.

Wearen–James Drug Store

Our Compliments
to
The Class of '50

Harrodsburg Kentucky

Compliments of

Meade Hardware

Back of Post Office

Phone 198 Harrodsburg, Ky.

Compliments of

Smith Insurance Agency

All Kinds of Insurance

Ed E. Davis Bush L. Tribble

La Mae Beauty Shop

Zelma Brown, Owner

Phone 762 Harrodsburg, Ky.

Compliments of

Electric Service Shop

Wiley —— Ducan

304 East Office Street Phone 203 Harrodsburg, Ky.

Compliments of

Arnolds Florist

Phone 989 Harrodsburg, Kentucky

Compliments of

Freeman & Sims

Distributor of Aetna Oil Products

Edwin Freeman — Edwin Sims

Phone 19-J — Harrodsburg, Ky.

Compliments of

C & L Lumber and Coal

Phone 90

West Factory Street — Harrodsburg, Ky.

Compliments of

Chrisman Greenhouses

"Say It With Flowers"

Phone 285-J — Harrodsburg, Ky.

Carr Service

Sandwiches, Drinks, Short Orders, And 24 hour Curb Service
Stoll Oil and Gas Products

North College Street — arrodsburg, Ky.

Congratulations

Smock and Gibson

North College Street — Harrodsburg, Ky.

Compliments of

Ideal Laundry and Dry Cleaning

Moreland Avenue — Harrodsburg, Ky.

YOUR
YEARBOOK
WAS SUPPLIED
by the
INTER-COLLEGIATE PRESS
KANSAS CITY

Manufacturers Exclusively
to the
Schools of America

Our 40th year

GRADUATION

ANNOUNCEMENTS
PERSONAL CARDS
DIPLOMAS

YEARBOOKS
CAPS and GOWNS
STATIONERY

Johnhans

Fine Stationery

NOW AVAILABLE AT YOUR LOCAL
FRANCHISE DEALER

FOR NAME OF CLOSEST DEALER WRITE TO
Johnhans 608 DELAWARE
KANSAS CITY 6, MISSOURI

DAV-SON CORK BACK BULLETIN BOARDS

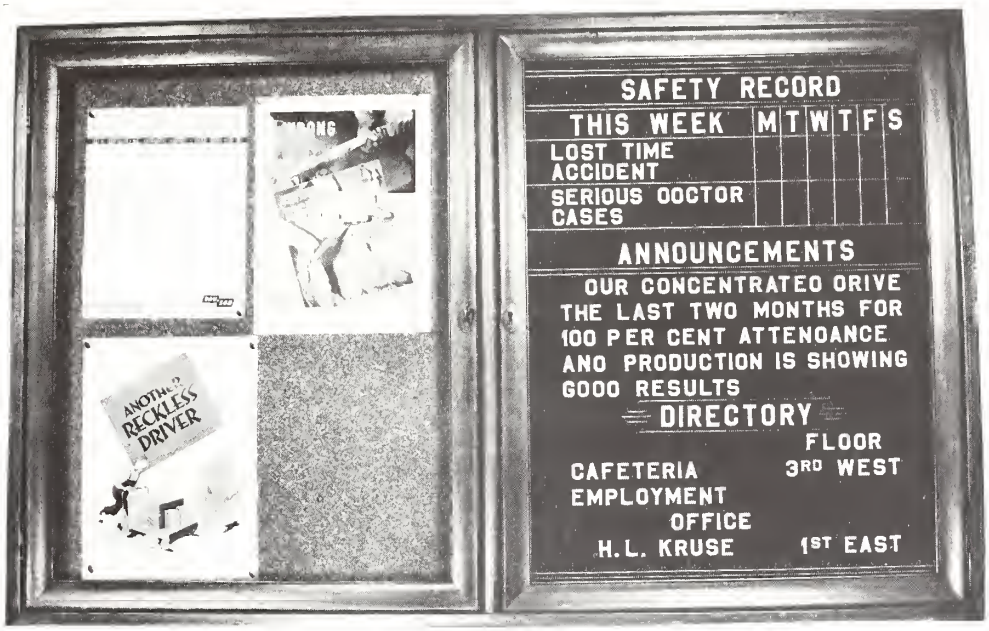

DAV-SON cork back and changeable letter bulletin boards are constructed with light walnut finish frames. The cork posting surface consists of ¼ inch cork mounted on ¼ inch 3-ply veneer. The changeable letter insert is of grooved wood felt covered. These bulletins are made to endure as only the finest of materials are used in their construction.

Bulletin board with two set in glass doors. Both sides cork.

STYLE: TWO SET IN GLASS

30" x 48"	$30.00
30" x 60"	32.50
36" x 48"	31.25
36" x 60"	36.25

ALL PRICES F. O. B. CHICAGO

FOR USE IN
SCHOOLS
CHURCHES
FACTORIES
OFFICES
STORES
CLUBS
PUBLIC BUILDINGS

Bulletin board with two set in glass doors. One side cork the other changeable letter insert.

(Letters are not included)

30" x 48"	$44.85
30" x 60"	51.40
36" x 48"	49.40
36" x 60"	59.35

SPECIAL ASSORTMENT OF 600 ¾ AND 1 INCH LETTERS $12.00

THESE BULLETIN BOARDS ARE FITTED WITH A LOCK AND KEY TO INSURE NO UNAUTHORIZED CHANGE OR ANNOUNCEMENTS.

DAV-SON

DISTRIBUTORS: SCHOOL GIFT SERVICE
4925 GLENDALE
KANSAS CITY 4, MISSOURI

WE HAVE A CHANGEABLE LETTER OR CORK BULLETIN FOR EVERY NEED—CONSULT US

The HF Group
Indiana Plant
T 240885 5 13 00
9/23/2011